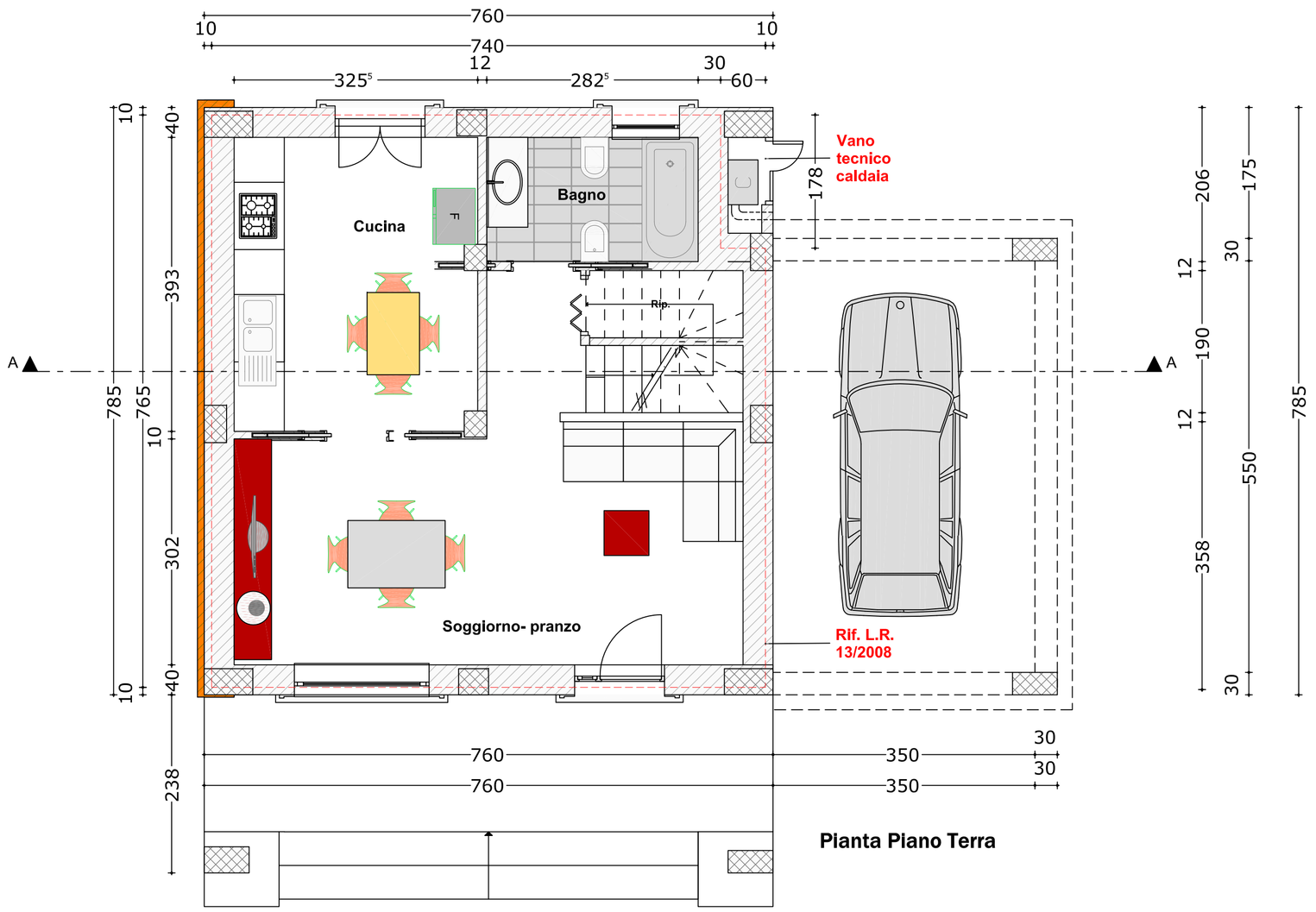
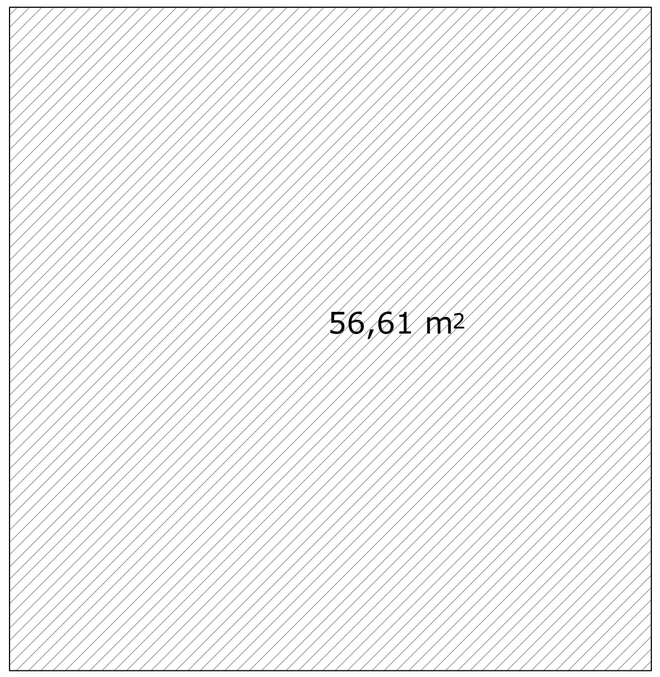
Pianta Piano Terra